

# SOCIAL SCIENCE EDUCATION CONSORTIUM CONFERENCE

June 21—25, 2016  
Berlin, Germany

Mending Walls: Historical, Socio-Political, Economic, and Geographic Perspectives



Brandenburg Gate

## Conference Committee

Michael Berson, University of South Florida  
James Davis, Social Science Education Consortium  
Richard Diem, University of Texas, San Antonio  
Murry Nelson, Pennsylvania State University  
Reiner Rohr, Fulbright Kommission, Berlin (local liaison)

The Social Science Education Consortium gives a special thank you to the United States Holocaust Memorial Museum.





## Tuesday — June 21, 2016 ARRIVAL DAY

- ◆ 6:00 PM – Group Gathering at Hotel Pestana
- ◆ Dinner on your own

## Wednesday — June 22, 2016 DRESDEN

- ◆ 8:30 AM – Leave from Hotel Pestana by bus
- ◆ 11:30 AM – Estimated arrival time in Dresden
- ◆ 11:30 AM – 12:30 PM Tour of Green Vault  
Guide: Dr. Ulrike Weinhold (Curator)
- ◆ 1:00-2:00 PM – Tour of Old Masters Picture Gallery  
(Participants will divide into two groups)
- ◆ 2:00 PM – Lunch (Brauhaus am Waldschlösschen suggested)
- ◆ 3:00 PM – Visit to Frauenkirche and leisure time afterwards
- ◆ 5:30 PM – Departure from Dresden (arriving Berlin about 8:30 pm)

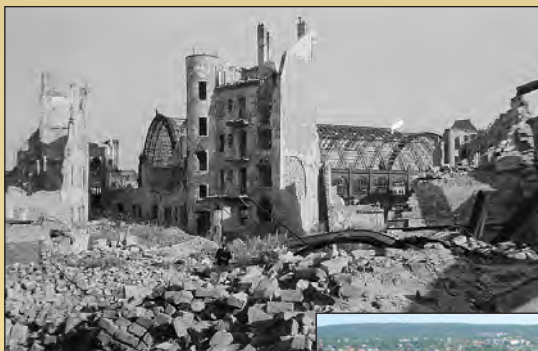

The bombing of Dresden, 1946.  
Source: Deutsche Fotothek



Modern day Dresden

## Thursday — June 23, 2016 BERLIN

- ◆ 9:30 AM-Noon – German Historic Museum, Auditorium at the I.M.Pei Building  
Presenters: Mr. Thomas Kraubitz (City Planner) and Dr. Jürgen Danyel (Deputy Director of Centre for Contemporary History, Potsdam)
- ◆ Noon – Lunch (Markthalle in Berlin-Kreuzberg suggested)
- ◆ 2:00-4:00 PM – Jewish Museum Tour
- ◆ 4:30-6:00 PM – Panel: Research and Issues in German Social Studies/Civic Education at the Frannz Club
  - Professor Carole Hahn, Emory University
  - Professor Sibylle Reinhardt, Halle University
  - Professor Tilman Grammes, University of Hamburg
- ◆ 6:30 PM Reception at the Frannz Club



Jüdisches Museum (Jewish Museum)



Memorial to Murdered Jews



Berlin Wall Memorial



Berlin Museum Island

## Friday — June 24, 2016 BERLIN-SPK/MUSEUM ISLAND

- ◆ 10:00-11:30 AM – Meet with President Parzinger at Archäologisches Zentrum
- ◆ 11:30 AM – Professor Hilgert will guide the tour of the laboratories in two groups.
- ◆ Professor Hilgert and colleagues will accompany the group to lunch at the restaurant Via Nova near Museum Island.
- ◆ Afternoon – Invited tour of the Pergamon Museum. Guide: Professor Hilgert

- ◆ 4:00-5:30 PM – Participant presentations at Main Building of Humboldt University.

Table 1:

### **Disappearing Walls: Global Education and Teacher Navigation of Failed Citizenship**

Shane Pisani, University of Washington

### **Increasing Primary School Students' Civic Proficiency Through Perspective Taking**

Will Toledo, University of Michigan

Table 2:

### **Mending Walls through Conflict and Forgiveness: Attending to Agonism in Democratic Education**

Jane C. Lo, Florida State University

### **Schools into the Breach: How Nations Use Schooling to Mend or Dismantle Political and Social Walls**

Charles S. White, Boston University

Table 3:

### **Uncovering Lost Voices: African American Involvement in the Liberation of Jews During the Holocaust**

Gregory Samuels, University of Montevallo

### **Mending Walls: A Place-Based Exploration of the Holocaust in Berlin**

Michael J. Berson, University of South Florida

Ilene R. Berson, University of South Florida

- ◆ Evening – Dinner on your own



Pergamon Museum



Humboldt University

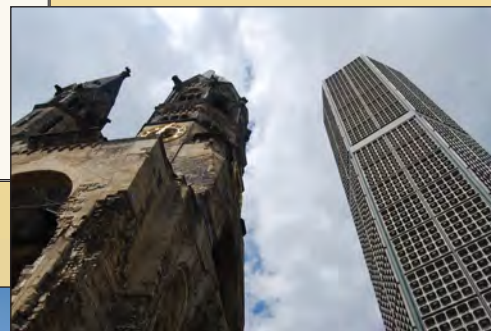

Kaiser Wilhelm Memorial Church

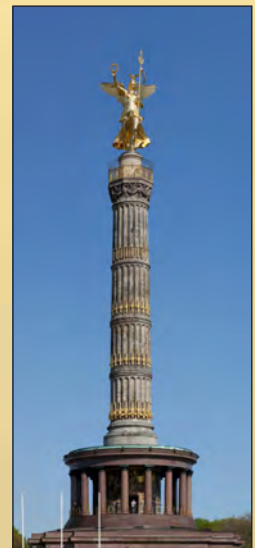

Berlin Victory Column



Reichstag



# SSEC Conference — June 21-25, 2016

Saturday — June 25, 2016

## SACHSENHAUSEN MEMORIAL AND MUSEUM SITE

- ◆ 9:00 AM – Bus departure from Hotel Pestana
- ◆ 10:00 AM-NOON – Arrival at Oranienburg and tour of Sachsenhausen. Accompanied by Richard Campbell, Professional Guide
- ◆ 1:00 PM – Arrival in Berlin for Lunch
- ◆ 3:30-5:00 PM – Participant Presentations at Conference Room of Hotel Pestana
- ◆ 5:00-6:00 PM – Short Break Followed by the SSEC Corporation Meeting
- ◆ Evening on your own



Sachsenhausen concentration camp Memorial

Table 4:

**Deep History, Big History and the Great Wall of China**  
Val Dusek, University of New Hampshire

**The Nanjing Safety Zone: The Dilemma of Creating A Protective Wall**

Mary Johnson, Facing History and Ourselves  
Jing An, University of South Dakota

Table 5:

**Insights from India: How I Learned about Culture through Photos and Journal Writing**

Crista Banks, University of South Florida

**Deconstructing Otherness Social Studies Teachers' Representations of Middle Eastern Populations**

Daniel Osborn, Boston University

Table 6:

**Exploring The Persisting Walls Between Ability and Disability in Schools and Society**

Christy Hammer, University of Southern Maine  
Susan Gately, Independent Scholar

**Disrupting Spaces for Education Policymaking and Activism**

Sarah Diem, University of Missouri  
Anjalé D. Welton, University of Illinois

## 2016 SSEC Berlin Conference – Names & Institutions

Jing An	University of South Dakota	Jane Lo	Florida State University
Crista Banks	University of South Florida	Murry Nelson	Pennsylvania State University (Emeritus)
Ilene Berson	University of South Florida	Elizabeth Nelson	Pennsylvania State University (Retired)
Michael Berson	University of South Florida	Daniel Osborn	Boston University
Jean Craven	Albuquerque Public School District (Retired)	Lynette Oshima	University of New Mexico (Retired)
Jim Davis	Social Science Education Consortium	Shane Pisani	University of Washington
Sharryl Davis	Houghton Mifflin Publishing Company (Retired)	Fred Risinger	Indiana University (Retired)
Richard Diem	University of Texas at San Antonio (Emeritus)	Pegi Risinger	Martinsville (IN) Public Schools
Roberta Diem	Brachie Elementary School, San Antonio (Retired)	Amy Samuels	University of Montevallo
Sarah Diem	University of Missouri	Gregory Samuels	University of Montevallo
Lela Dusek	Student	Byrnece (Bea) Saywell	Euclid Ohio Public Schools
Val Dusek	University of New Hampshire	Mary-Dell Smith	North High School, Wichita, Kansas
Sherry Field	University of Texas at Austin	Daniel Stuckart	City University of New York – Lehman College
Susan Gately	Private Educational Consultant	Clinton Toledo	Eastern Michigan University
Hannah Hodes	Student	William Toledo	University of Michigan, Ann Arbor
Russ Hodes	University of Houston	Anjalé Welton	University of Illinois
Carole Hahn	Emory University	Charles White	Boston University
Christy Hammer	University of Southern Maine	Deborah White	North River Collaborative, Rockland, Mass.